

Numéro HER
339

Identification

Nom 1	Morphotype A1 (Myophage)	Autres désignations 1/V12
----------	-----------------------------	------------------------------

Taxonomie

Domaine	Règne	Embranchement	Classe
Ordre	Famille ?1	Genre	Espèce

Images

Photo en microscopie électronique

Image

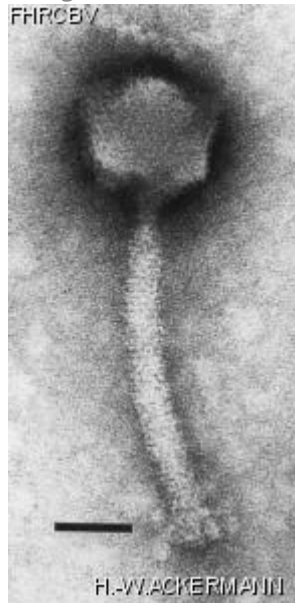

Description de l'image

Magnification: 297,000X

Bar: 50 nm

Staining: UA

Caractéristique

Clear plaques 0.1 mm.
Conspicuous capsomers.
Morphologically identical with the following phage species: Twort(*Staphylococcus*), SP50 (*Bacillus*), fri (*Lactobacillus*).
Morphologically related to species A19 of *Brochothrix*.
Replaces phage RZh which is no longer available (A.S. Tikhonenko).

Séquence génomique

Désactivé

Conditions de propagation

Hôtes bactériens

1339

Référence

Jarvis, A.W., L.J. Collins, H.W. Ackermann. 1993. A study of five bacteriophages of the Myoviridae family which replicate on different gram-positive bacteria. Arch. Virol. 133: 75-84.

Remarque

Also held at the DSMZ collection under DSM 112154.

Historique

Historique

Isolated by

Dr S.S. Kasatiya
Public Health Laboratory
Ottawa, Ontario, Canada

Date

1975

Received from

Olive Chen
Public Health Laboratory
P.O. Box 6301, Station J
Ottawa, Ontario, Canada
K2A 1S8

Date

29-06-1988

Source

Sewage, Ste-Rose, P.Q., Canada

Dernière mise à jour

2024-01-19