

Numéro HER

314

Identification

Nom
PBP1

Morphotype
B1 (Siphophage)

Autres désignations

Taxonomie

Domaine

Règne

Embranchement

Classe

Ordre

Famille
?1

Genre

Espèce
PBP1

Images

Photo en microscopie électronique

Image

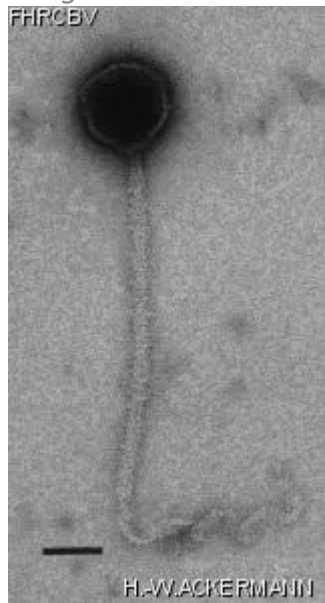

Description de l'image

Magnification: 297,000X

Bar: 50 nm

Staining: UA

<p><i>Caractéristique</i></p> <p>Plaques: 0.1 - 0.5 mm, clear. Large phage with single long wavy tail fiber. Adsorbs to flagella, specific for motile bacteria.</p>	<p><i>Séquence génomique</i></p> <p>Désactivé</p>												
<p>Conditions de propagation</p>													
<p><i>Hôtes bactériens</i></p> <p>1314</p>													
<p><i>Référence</i></p> <p>Lovett, P.S. 1972. PBP1: a flagella specific bacteriophage mediating transduction in *Bacillus pumilus*. Virology. 47:743-752.</p>													
<p><i>Remarque</i></p>													
<p>Historique</p>													
<p><i>Historique</i></p> <table border="0" style="width: 100%;"> <tr> <td style="width: 60%;">Received from</td> <td style="width: 40%;">Date</td> </tr> <tr> <td>Dr P.S. Lovett</td> <td>02-05-1988</td> </tr> <tr> <td colspan="2">Dept. of Biological Sciences</td> </tr> <tr> <td colspan="2">University of Maryland</td> </tr> <tr> <td colspan="2">Baltimore County Campus</td> </tr> <tr> <td colspan="2">Catonsville, Maryland 21228, USA</td> </tr> </table>		Received from	Date	Dr P.S. Lovett	02-05-1988	Dept. of Biological Sciences		University of Maryland		Baltimore County Campus		Catonsville, Maryland 21228, USA	
Received from	Date												
Dr P.S. Lovett	02-05-1988												
Dept. of Biological Sciences													
University of Maryland													
Baltimore County Campus													
Catonsville, Maryland 21228, USA													
<p><i>Source</i></p>													
<p><i>Dernière mise à jour</i></p> <p>2024-01-19</p>													