

Numéro HER

300

Identification

Nom

A41

Morphotype

A1 (Myophage)

Autres désignations

Taxonomie

Domaine

Règne

Embranchement

Classe

Ordre

Famille

?1

Genre

Espèce

Images

Photo en microscopie électronique

Image

FHRCEV

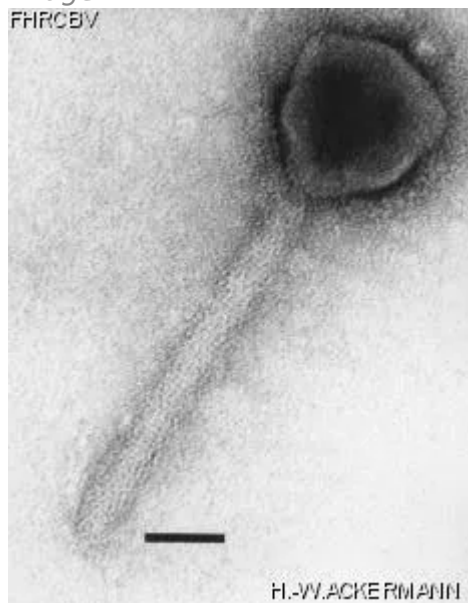

H.-W. ACKERMANN

Description de l'image

Magnification: 297,000X

Bar: 50 nm

Staining: UA

<p><i>Caractéristique</i></p> <p>Clear plaques of 0.3mm Very large head New species</p>	<p><i>Séquence génomique</i></p> <p>Désactivé</p>								
<p>Conditions de propagation</p>									
<p><i>Hôtes bactériens</i></p> <p>1300</p>									
<p><i>Référence</i></p> <p>Stevenson, R.M.W., and D.W. Airdrie. 1984. Isolation of *Yersinia ruckeri* bacteriophages. Appl. Environ. Microbiol. 47: 1201-1205.</p>									
<p><i>Remarque</i></p>									
<p>Historique</p>									
<p><i>Historique</i></p> <table border="0"> <tr> <td data-bbox="107 1037 334 1066">Received from</td> <td data-bbox="1101 1037 1175 1066">Date</td> </tr> <tr> <td data-bbox="107 1083 685 1251">Kelly McAllister (for R.M.W. Stevenson) Department of Microbiology University of Guelph, Room 322 Guelph, Ontario, N1G 2W1</td> <td data-bbox="1101 1083 1273 1113">21-01-1993</td> </tr> <tr> <td data-bbox="107 1344 282 1373">Isolated by</td> <td data-bbox="1101 1344 1175 1373">Date</td> </tr> <tr> <td data-bbox="107 1390 846 1465">R.M.W. Stevenson and D.W. Airdrie Department of Microbiology, University of Guelph</td> <td data-bbox="1101 1390 1284 1419">Before 1984</td> </tr> </table>		Received from	Date	Kelly McAllister (for R.M.W. Stevenson) Department of Microbiology University of Guelph, Room 322 Guelph, Ontario, N1G 2W1	21-01-1993	Isolated by	Date	R.M.W. Stevenson and D.W. Airdrie Department of Microbiology, University of Guelph	Before 1984
Received from	Date								
Kelly McAllister (for R.M.W. Stevenson) Department of Microbiology University of Guelph, Room 322 Guelph, Ontario, N1G 2W1	21-01-1993								
Isolated by	Date								
R.M.W. Stevenson and D.W. Airdrie Department of Microbiology, University of Guelph	Before 1984								
<p><i>Source</i></p> <p>Sewage, Water Pollution Control Plant, Guelph, Ontario</p>									
<p><i>Dernière mise à jour</i></p> <p>2024-01-19</p>									