

Numéro HER  
284

## Identification

Nom SLE111	Morphotype C1 (Podophage)	Autres désignations	
---------------	------------------------------	---------------------	--

## Taxonomie

Domaine <i>Duplodnaviria</i>	Règne <i>Heunggongvirae</i>	Embranchement <a href="#">Uroviricota</a>	Classe <i>Caudoviricetes</i>
Ordre	Famille	Genre	Espèce

## Images

Photo en microscopie électronique

Image

FHRCBY

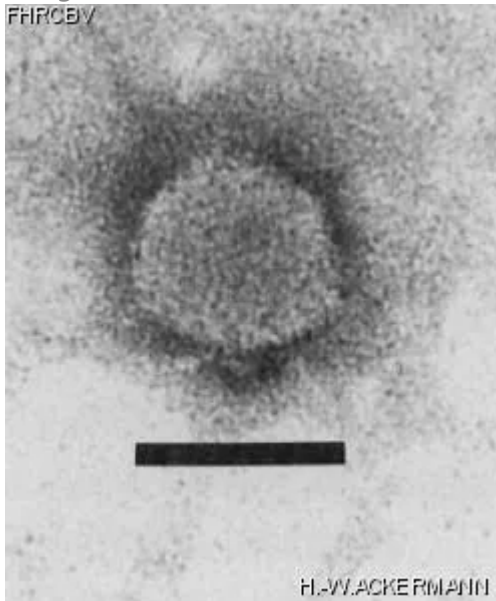

Description de l'image

Magnification: 297,000X

Bar: 50 nm

Staining: UA

<p><i>Caractéristique</i></p> <p>Plaques of 2 mm.</p>	<p><i>Séquence génomique</i></p> <p>Désactivé</p>										
<p><b>Conditions de propagation</b></p>											
<p><i>Hôtes bactériens</i></p> <p>1284</p>											
<p><i>Référence</i></p> <p>Taubeneck, U., I. Zimmermann, F. Walter, and S. Klaus. 1984. Properties of *Streptomyces* phage SLE111. Zschr. Allg. Mikrobiol. 24:637-646.</p>											
<p><i>Remarque</i></p> <p>Possibly identical with <i>S. griseus</i> phage ?17 (lost).</p>											
<p><b>Historique</b></p>											
<p><i>Historique</i></p> <table border="0"> <thead> <tr> <th data-bbox="107 1016 334 1045"><b>Received from</b></th> <th data-bbox="1101 1016 1175 1045"><b>Date</b></th> </tr> </thead> <tbody> <tr> <td data-bbox="107 1062 878 1276">           Dr U. Taubeneck            Akademie der Wissenschaften            Zentralinstitut für Mikrobiologie und Experimentelle            Therapie            Jena, DDR-6900, Beutenbergstr. 11         </td> <td data-bbox="1101 1062 1273 1092">03-30-1987</td> </tr> <tr> <td colspan="2" data-bbox="107 1367 1175 1396"> <table border="0"> <thead> <tr> <th data-bbox="107 1367 282 1396"><b>Isolated by</b></th> <th data-bbox="1101 1367 1175 1396"><b>Date</b></th> </tr> </thead> <tbody> <tr> <td data-bbox="107 1413 383 1493">           Inge Zimmermann            ZIMET Jena         </td> <td data-bbox="1101 1413 1175 1442">1976</td> </tr> </tbody> </table> </td> </tr> </tbody> </table>		<b>Received from</b>	<b>Date</b>	Dr U. Taubeneck Akademie der Wissenschaften Zentralinstitut für Mikrobiologie und Experimentelle Therapie Jena, DDR-6900, Beutenbergstr. 11	03-30-1987	<table border="0"> <thead> <tr> <th data-bbox="107 1367 282 1396"><b>Isolated by</b></th> <th data-bbox="1101 1367 1175 1396"><b>Date</b></th> </tr> </thead> <tbody> <tr> <td data-bbox="107 1413 383 1493">           Inge Zimmermann            ZIMET Jena         </td> <td data-bbox="1101 1413 1175 1442">1976</td> </tr> </tbody> </table>		<b>Isolated by</b>	<b>Date</b>	Inge Zimmermann ZIMET Jena	1976
<b>Received from</b>	<b>Date</b>										
Dr U. Taubeneck Akademie der Wissenschaften Zentralinstitut für Mikrobiologie und Experimentelle Therapie Jena, DDR-6900, Beutenbergstr. 11	03-30-1987										
<table border="0"> <thead> <tr> <th data-bbox="107 1367 282 1396"><b>Isolated by</b></th> <th data-bbox="1101 1367 1175 1396"><b>Date</b></th> </tr> </thead> <tbody> <tr> <td data-bbox="107 1413 383 1493">           Inge Zimmermann            ZIMET Jena         </td> <td data-bbox="1101 1413 1175 1442">1976</td> </tr> </tbody> </table>		<b>Isolated by</b>	<b>Date</b>	Inge Zimmermann ZIMET Jena	1976						
<b>Isolated by</b>	<b>Date</b>										
Inge Zimmermann ZIMET Jena	1976										
<p><i>Source</i></p> <p>Garden soil, Eisenach, Germany</p>											
<p><i>Dernière mise à jour</i></p> <p>2024-01-19</p>											