

HER number

405

Identification

Name

PK1

Morphotype

A1 (Myophage)

Other designations

Taxonomy

Realm

Kingdom

Phylum

Class

Order

Family

?1

Genus

Species

Images

Electron Micrograph

Image

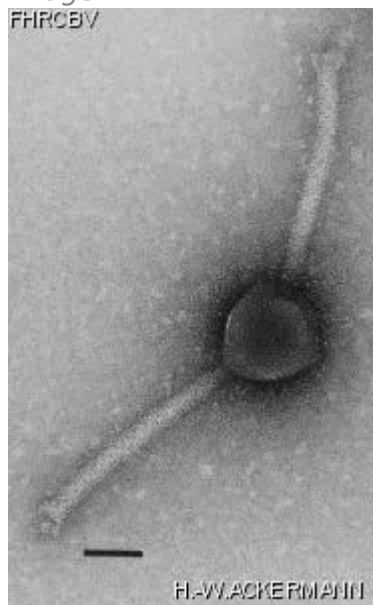

Image description

Magnification: 297,000X

Bar: 50 nm

Staining: UA

Characteristics

Plaques: 0.5mm clear

Typing phage for *B. thuringiensis* (No.3)

Genomic sequence

Activated

Propagation conditions

Bacterial hosts

1232

Reference

Ackermann, H.-W., R.R. Azizbekyan, R.L. Bernier, H. de Barjac, S. Saindoux, J.-R. Valéro, M.-X. Yu. 1995. Phage typing of *Bacillus subtilis* and *B. thuringiensis*. Res. Microbiol. 146: 643-657.

Remarks

History

History

Received from

Dr J.-C. Piot

Sandoz Crop Protection

Zoecon Research Institute

975 California Avenue

Palo Alto, CA 94304-1104, USA

Date

07-06-1991

Source

Updated at

2024-01-22