

*HER number*  
397

## Identification

<i>Name</i> 397	<i>Morphotype</i> B1 (Siphophage)	<i>Other designations</i>
--------------------	--------------------------------------	---------------------------

## Taxonomy

<i>Realm</i>	<i>Kingdom</i>	<i>Phylum</i>	<i>Class</i>
<i>Order</i>	<i>Family</i> ?1	<i>Genus</i>	<i>Species</i>

## Images

*Electron Micrograph*

*Image*

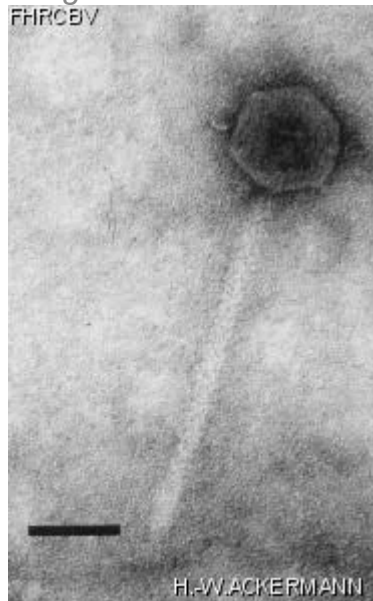

*Image description*

Magnification: 297,000X

Bar: 50 nm

Staining: UA

*Characteristics*  
Clear plaques of 0.5 mm.

*Genomic sequence*  
Deactivated

## Propagation conditions

### *Bacterial hosts*

1397

### *Reference*

Ackermann, H.-W. and coll. 1997. Taxonomic changes in tailed phages of enterobacteria. Arch. Virol. 142: 1381-1390.

### *Remarks*

Temperate.  
New species.  
Typing phage for \*Salmonella senftenberg\*.

## History

### *History*

#### **Received from**

Dr Harminder Singh  
Govt. of India  
Central Research Institute  
Kasauli-173204, India

#### **Date**

06-12-1992

#### **Isolated by**

S. Kumar, N.C. Sharma, R. Bhatia and H. Singh  
Central Research Institute  
Kasauli, India

#### **Date**

14-10-1992

### *Source*

\*Salmonella senftenberg\* S-827/89

### *Updated at*

2024-01-22