

*HER number*

379

## Identification

*Name*  
Spy-3

*Morphotype*  
A1 (Myophage)

*Other designations*

## Taxonomy

*Realm*

*Kingdom*

*Phylum*

*Class*

*Order*

*Family*  
?1

*Genus*

*Species*

## Images

*Electron Micrograph*

*Image*

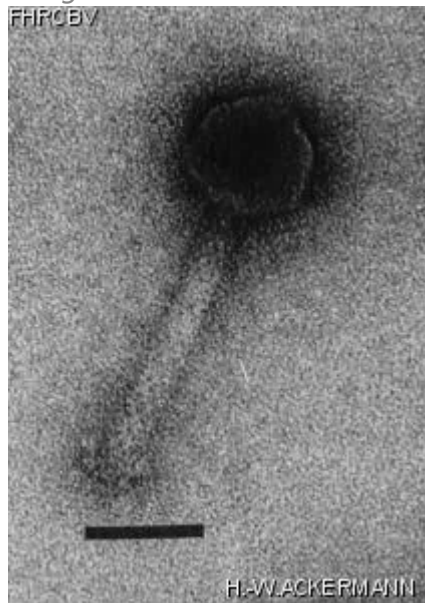

*Image description*

Magnification: 297,000X

Bar: 50 nm

Staining: UA

<p><i>Characteristics</i></p> <p>Plaques of 0.25 mm. Veiled.</p>	<p><i>Genomic sequence</i></p> <p>Deactivated</p>				
<p><b>Propagation conditions</b></p>					
<p><i>Bacterial hosts</i></p> <p>1206</p>					
<p><i>Reference</i></p> <p>Seldin, L., D. van Elsas, E.G.C. Penido. 1984. *Bacillus polymyxa* bacteriophages from Brazilian soils. Antonie van Leeuwenhoek. J. Microbiol. Serol. 50: 39-51.</p>					
<p><i>Remarks</i></p>					
<p><b>History</b></p>					
<p><i>History</i></p> <table border="0"> <thead> <tr> <th data-bbox="107 947 334 978"><b>Received from</b></th> <th data-bbox="1101 947 1175 978"><b>Date</b></th> </tr> </thead> <tbody> <tr> <td data-bbox="107 993 724 1255">           Dr Lucy seldin            Universidade Federal do Rio de Janeiro            Instituto de Microbiologia            Departamento de Microbiologia Geral            Cidade Universitaria Ilha do Fundao            Fundao, CEP 21941, Rio de Janeiro, Brazil         </td> <td data-bbox="1101 993 1273 1024">           27-11-1990         </td> </tr> </tbody> </table>		<b>Received from</b>	<b>Date</b>	Dr Lucy seldin Universidade Federal do Rio de Janeiro Instituto de Microbiologia Departamento de Microbiologia Geral Cidade Universitaria Ilha do Fundao Fundao, CEP 21941, Rio de Janeiro, Brazil	27-11-1990
<b>Received from</b>	<b>Date</b>				
Dr Lucy seldin Universidade Federal do Rio de Janeiro Instituto de Microbiologia Departamento de Microbiologia Geral Cidade Universitaria Ilha do Fundao Fundao, CEP 21941, Rio de Janeiro, Brazil	27-11-1990				
<p><i>Source</i></p> <p>Isolated from soil before 1984.</p>					
<p><i>Updated at</i></p> <p>2024-01-22</p>					