

HER number

328

Identification

Name
H105/1

Morphotype
B1 (Siphophage)

Other designations

Taxonomy

Realm

Kingdom

Phylum

Class

Order

Family
?1

Genus

Species

Images

Electron Micrograph

Image

FHRCBV

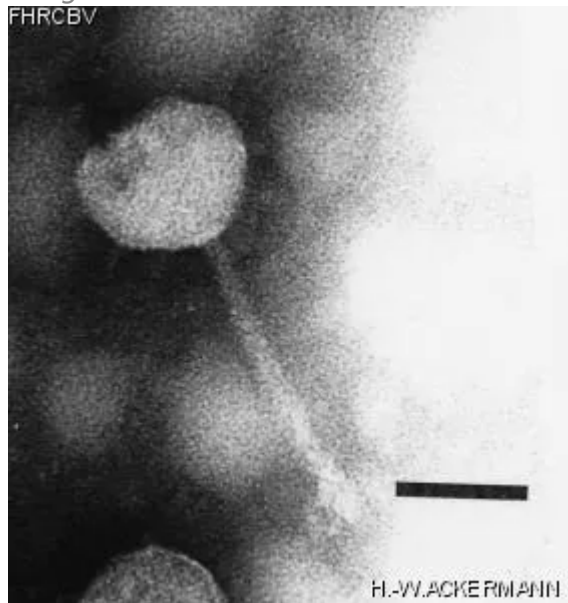

HI-WACKERMANN

Image description

Magnification: 297,000X

Bar: 50 nm

Staining: PT

<p><i>Characteristics</i></p> <p>Clear plaques of 0.5-1 mm. Halo after 2 days.</p>	<p><i>Genomic sequence</i></p> <p>Activated</p>								
<p>Propagation conditions</p>									
<p><i>Bacterial hosts</i></p> <p>1328</p>									
<p><i>Reference</i></p> <p>Moebus, K., H. Nattkemper. 1981. Bacteriophage sensitivity patterns among bacteria isolated from marin waters. Helgol. Meeresunters. 34: 375-385</p>									
<p><i>Remarks</i></p>									
<p>History</p>									
<p><i>History</i></p> <table border="0"> <tr> <td data-bbox="110 993 332 1024">Received from</td> <td data-bbox="1101 993 1177 1024">Date</td> </tr> <tr> <td data-bbox="110 1039 824 1255"> Dr. Antje Wichels, Biologische Anstalt Helgoland Stiftung Alfred-Wegener-Institut AG Meeres-mikrobiologie 27483 Helgoland, Germany awichels a awi-bremerhaven.de </td> <td data-bbox="1101 1039 1274 1071">12-04-1999</td> </tr> <tr> <td data-bbox="110 1346 284 1377">Isolated by</td> <td data-bbox="1101 1346 1177 1377">Date</td> </tr> <tr> <td data-bbox="110 1392 430 1423">K. Moebus, Helgoland</td> <td data-bbox="1101 1392 1226 1423">1976-78</td> </tr> </table>		Received from	Date	Dr. Antje Wichels, Biologische Anstalt Helgoland Stiftung Alfred-Wegener-Institut AG Meeres-mikrobiologie 27483 Helgoland, Germany awichels a awi-bremerhaven.de	12-04-1999	Isolated by	Date	K. Moebus, Helgoland	1976-78
Received from	Date								
Dr. Antje Wichels, Biologische Anstalt Helgoland Stiftung Alfred-Wegener-Institut AG Meeres-mikrobiologie 27483 Helgoland, Germany awichels a awi-bremerhaven.de	12-04-1999								
Isolated by	Date								
K. Moebus, Helgoland	1976-78								
<p><i>Source</i></p> <p>Seawater near Helgoland</p>									
<p><i>Updated at</i></p> <p>2024-01-19</p>									