

*HER number*

284

## Identification

*Name*  
SLE111

*Morphotype*  
C1 (Podophage)

*Other designations*

## Taxonomy

*Realm*  
*Duplodnaviria*

*Kingdom*  
*Heunggongvirae*

*Phylum*  
[Uroviricota](#)

*Class*  
*Caudoviricetes*

*Order*

*Family*

*Genus*

*Species*

## Images

*Electron Micrograph*

*Image*

FHRCEV

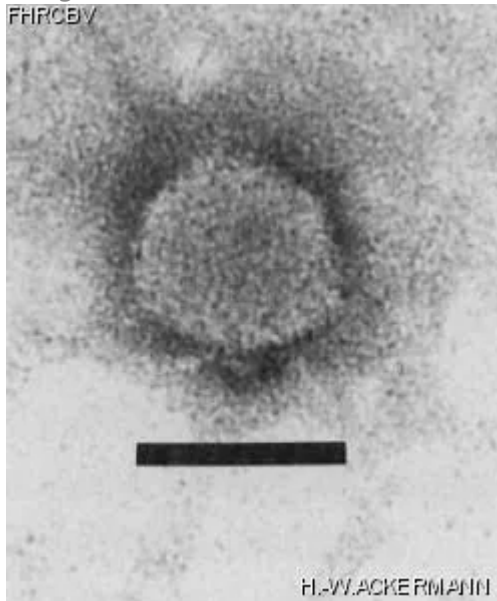

*Image description*

Magnification: 297,000X

Bar: 50 nm

Staining: UA

<p><i>Characteristics</i></p> <p>Plaques of 2 mm.</p>	<p><i>Genomic sequence</i></p> <p>Deactivated</p>								
<p><b>Propagation conditions</b></p>									
<p><i>Bacterial hosts</i></p> <p>1284</p>									
<p><i>Reference</i></p> <p>Taubeneck, U., I. Zimmermann, F. Walter, and S. Klaus. 1984. Properties of *Streptomyces* phage SLE111. Zschr. Allg. Mikrobiol. 24:637-646.</p>									
<p><i>Remarks</i></p> <p>Possibly identical with <i>S. griseus</i> phage ?17 (lost).</p>									
<p><b>History</b></p>									
<p><i>History</i></p> <table border="0"> <tr> <td data-bbox="107 1016 334 1050"><b>Received from</b></td> <td data-bbox="1101 1016 1175 1050"><b>Date</b></td> </tr> <tr> <td data-bbox="107 1062 878 1283">           Dr U. Taubeneck            Akademie der Wissenschaften            Zentralinstitut für Mikrobiologie und Experimentelle            Therapie            Jena, DDR-6900, Beutenbergstr. 11         </td> <td data-bbox="1101 1062 1273 1096">03-30-1987</td> </tr> <tr> <td data-bbox="107 1367 282 1400"><b>Isolated by</b></td> <td data-bbox="1101 1367 1175 1400"><b>Date</b></td> </tr> <tr> <td data-bbox="107 1413 383 1493">           Inge Zimmermann            ZIMET Jena         </td> <td data-bbox="1101 1413 1175 1446">1976</td> </tr> </table>		<b>Received from</b>	<b>Date</b>	Dr U. Taubeneck Akademie der Wissenschaften Zentralinstitut für Mikrobiologie und Experimentelle Therapie Jena, DDR-6900, Beutenbergstr. 11	03-30-1987	<b>Isolated by</b>	<b>Date</b>	Inge Zimmermann ZIMET Jena	1976
<b>Received from</b>	<b>Date</b>								
Dr U. Taubeneck Akademie der Wissenschaften Zentralinstitut für Mikrobiologie und Experimentelle Therapie Jena, DDR-6900, Beutenbergstr. 11	03-30-1987								
<b>Isolated by</b>	<b>Date</b>								
Inge Zimmermann ZIMET Jena	1976								
<p><i>Source</i></p> <p>Garden soil, Eisenach, Germany</p>									
<p><i>Updated at</i></p> <p>2024-01-19</p>									