

HER number
205

Identification

Name
1358

Morphotype
B1 (Siphophage)

Other designations

Taxonomy

Realm
Duplodnaviria

Kingdom
Heunggongvirae

Phylum
[Uroviricota](#)

Class
Caudoviricetes

Order

Family

Genus
Whiteheadvirus

Species
Whiteheadvirus
wv1358

Images

Electron Micrograph

Image

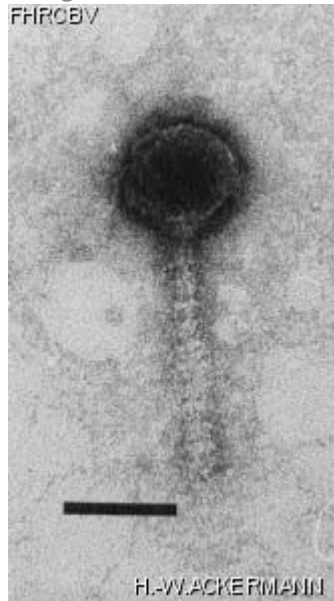

Image description

Magnification: 297,000X

Bar: 50 nm

Staining: UA

<p><i>Characteristics</i></p> <p>Plaques: 2-3 mm, clear. Transverse discs on tail. Used for DNA-DNA homology testing.</p>	<p><i>Genomic sequence</i></p> <p>Activated</p>								
<p>Propagation conditions</p>									
<p><i>Bacterial hosts</i></p> <p>1205</p>									
<p><i>Reference</i></p> <p>Jarvis, A.W. 1984. Differentiation of lactic streptococcal phages into phage species by DNA-DNA homology. Appl. Environ. Microbiol. 47:343-349.</p>									
<p><i>Remarks</i></p> <p>Also held in the New Zealand Dairy Research Institute Collection.</p>									
<p>History</p>									
<p><i>History</i></p> <table border="0"> <tr> <td data-bbox="107 1050 334 1079">Received from</td> <td data-bbox="1101 1050 1175 1079">Date</td> </tr> <tr> <td data-bbox="107 1094 672 1266"> Dr. A.W. Jarvis New Zealand Dairy Research Institute Private Bag, Palmerston North, New Zealand </td> <td data-bbox="1101 1094 1273 1123">19-01-1984</td> </tr> <tr> <td data-bbox="107 1354 282 1383">Isolated by</td> <td data-bbox="1101 1354 1175 1383">Date</td> </tr> <tr> <td data-bbox="107 1430 857 1509"> H. A. Heap, New Zealand Dairy Research Institute, Private Bag, Palmerston North, New Zealand. </td> <td data-bbox="1101 1400 1224 1430">08-1981</td> </tr> </table>		Received from	Date	Dr. A.W. Jarvis New Zealand Dairy Research Institute Private Bag, Palmerston North, New Zealand	19-01-1984	Isolated by	Date	H. A. Heap, New Zealand Dairy Research Institute, Private Bag, Palmerston North, New Zealand.	08-1981
Received from	Date								
Dr. A.W. Jarvis New Zealand Dairy Research Institute Private Bag, Palmerston North, New Zealand	19-01-1984								
Isolated by	Date								
H. A. Heap, New Zealand Dairy Research Institute, Private Bag, Palmerston North, New Zealand.	08-1981								
<p><i>Source</i></p> <p>Cheese whey</p>									
<p><i>Updated at</i></p> <p>2024-01-16</p>									