

HER number  
91

## Identification

Name 91	Morphotype B1 (Siphophage)	Other designations CONRH
------------	-------------------------------	-----------------------------

## Taxonomy

Realm	Kingdom	Phylum	Class
Order	Family ?1	Genus	Species

## Images

Electron Micrograph  
Image

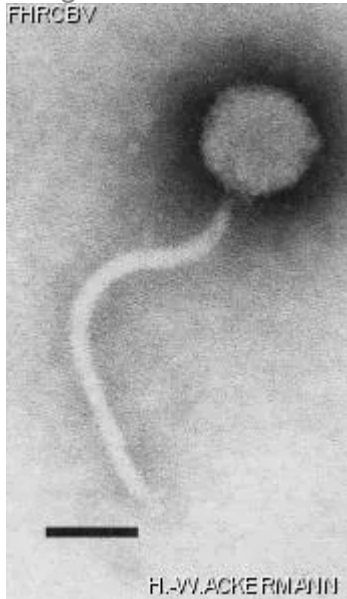

Image description

Magnification: 297,000X  
Bar: 50 nm  
Staining: PTB

Characteristics  
Plaques: 0.1mm, veiled.  
Typing phage.

Genomic sequence  
Deactivated

## Propagation conditions

<i>Bacterial hosts</i> 1088	
<i>Reference</i>	
<i>Remarks</i>	
<b>History</b>	
<i>History</i>	
<b>Received from</b> Dr. A. K. Vidaver, Department of plant pathology, University of Nebraska, Institute of Agriculture and Natural Resources, 406 Plant Science Building, East Campus, Lincoln, Ne, 68583, USA.	<b>Date</b> 10-02-1982
<b>Isolated by</b> Dr A. K. Vidaver	<b>Date</b> 1977
<i>Source</i> Soil, infected corn (maize) debris or plant, Nebraska, USA	
<i>Updated at</i> 2024-01-16	